

**Proposed South East Elevation**  
1:100

**NOTES**  
THIS DRAWING IS A PRINT AND MUST NOT BE SCALED.  
ANY QUERIES REGARDING DIMENSIONS TO BE TAKEN UP WITH  
PENTANGLE DESIGN GROUP.  
ALL DIMENSIONS OF EXISTING BUILDINGS TO BE VERIFIED ON SITE.  
THIS DRAWING IS THE COPYRIGHT OF PENTANGLE DESIGN GROUP  
AND SHALL NOT BE IN ANY WAY USED OR REPRODUCED WITHOUT  
THEIR PRIOR WRITTEN CONSENT.

- MATERIALS**
- Roof: Slate Grey Concrete Roof Tiles
  - Walls: blue / grey facing brick
  - Windows: Powder coated aluminium
  - Walls: Buff facing brick

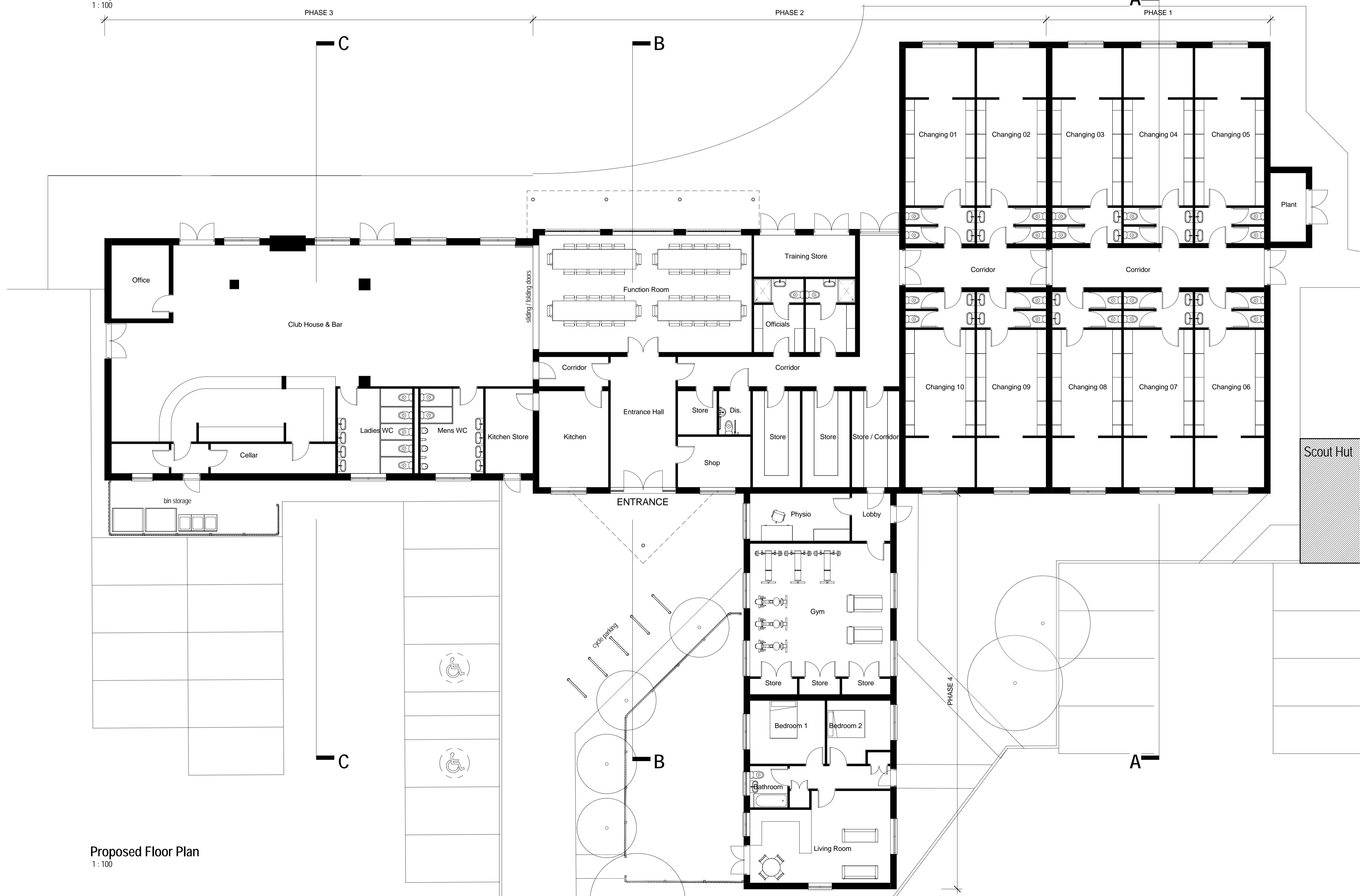

**Proposed Floor Plan**  
1:100

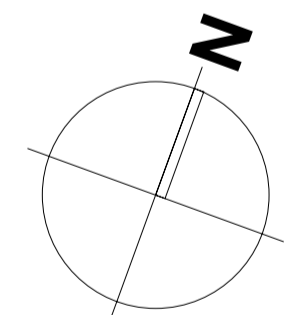

**PENTANGLE**  
DESIGN GROUP  
3 TILEHOUSE STREET HITCHIN HERTS SG5 2DW  
T:01462 431133 E:pdg@pentangledesign.co.uk

JOB TITLE  
Alterations and Extensions to the Pavilion Building  
King George V Playing Field, Hitchin  
for Hitchin Rugby Club  
DRAWING TITLE  
Ground Floor Plan and Front Elevation

SCALE	DRAWING NUMBER	REVISION
1:100		
DATE	Sept '12	
SHT SIZE	A1	
JOB NUMBER	3002	

**25** C

ARCHITECTS AND INTERIOR DESIGNERS

